

Castle Hedingham Parish Council and Burial Board
CLERK'S REPORT

Meeting Date	Minute Ref.	Agenda Number	Item	Action taken and outcome
PROGRESS CHECK				
Sept 21			Sudbury Rd/Maplestead Rd junction	Installation of multiple water & electricity points at site. Braintree Planning enforcement gained temporary court order: for review October
July 21	1465	7.3	Verge cutting Edey's Lane	Contact with BDC (Cllr Wendy Schmidt) to ask for verge cutting date so clipping can be cleared for rare plant species
Jun 21	1463	11	Memorial Hall damp	Guttering replaced. Village Hall reports interior remains dry so far.
Jun 21	1463	12	Public Toilet doors	Doors replaced. Painting in progress. Replacement door signs on order.
Nov 20			Castle Village Volunteers	Smaller group established with Andy Smith as co-ordinator. Portable virtual local code telephone number purchased 01787 339787 .
Sept 20	1424	5.3	Village Sign Forge Green	Update July 21: David Le Versha to start work shortly. The sign will be removed
HIGHWAYS & PROW issues – SEE PAGES 2 & 3				
Oct 20			Reported to ECC, Telent case no: CS0190333	40mph SID sign at Crouch Green. Cllr Schwier reports repair in hand with Telent
Jun 21	1460	7.2	Footpath 15	Cllr Beavis taking up repairs needed with ECC and BDC
Jun 21	1460	7.2	Footpath 19	Broken Bridge report to ECC PROW
Jun 21	1459	7.1	Village "Gateway signs" for speed reduction measure	Application submitted to the Local Highways Panel with the support of Cllr Peter Schwier
Jun 21	1459	6.1	Keep Clear Road markings	Church Lane/Ruffles Yard/Church Ponds. Cllr Schwier reports this has to be done as routine maintenance due to vehicle size. No timescale given
Jan 21			Sheepcot Rd junction with Alderford Street	Contact from resident about blocked drains. This is on the border of Castle, Sible and Maplestead. Reported to Essex Highways
Sept 20	1424	6.3	Damaged gulley Lucas Lane:	Awaiting update on scheduled start date
Sept 19			STATION RD FOOTPATH	Damaged retaining bank and pothole on footpath has been reported to Highways and work was being scheduled in March 2020

Castle Heddingham Parish Council and Burial Board CLERK'S REPORT

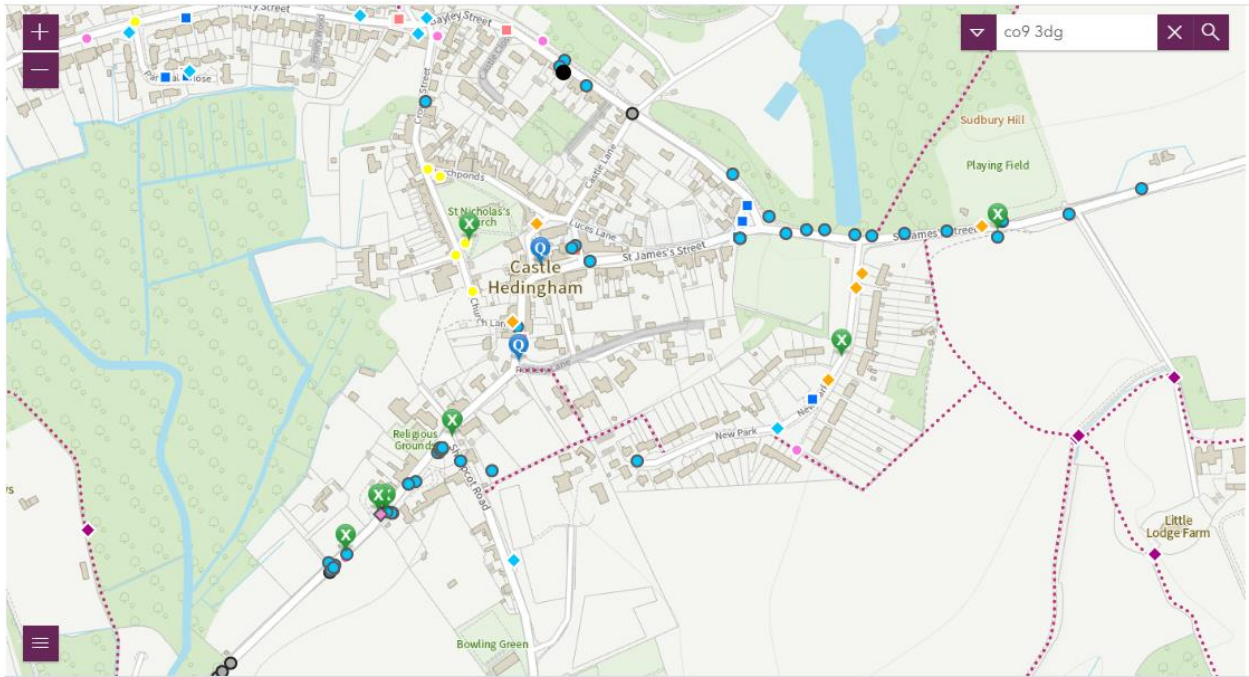

Castle Hedingham Parish Council and Burial Board CLERK'S REPORT

Reference	Location	Issue	Last Inspected
2578660	NUNNERY STREET, CASTLE HEDINGHAM	disabled parking	AUG-2021
2595258	NUNNERY STREET, CASTLE HEDINGHAM	disabled parking	AUG-2021
2679662	footpath 15 Castle Hedingham,	ploughing or cropping on prow	NOV-2020
2682999	GRAVES HALL ROAD, CASTLE HEDINGHAM	highway drainage problems	JAN-2021
2687155	ROOKWOODS ROAD, SIBLE HEDINGHAM	carriageway defects	APR-2021
2693261	YELDHAM ROAD, SIBLE HEDINGHAM	verge defects	AUG-2021
2694724	QUEEN STREET, CASTLE HEDINGHAM	highway drainage problems	AUG-2021
2700501	STATION ROAD, SIBLE HEDINGHAM	fences and walls	AUG-2021
2700512	QUEEN STREET, CASTLE HEDINGHAM	highway drainage problems	AUG-2021
2700910	QUEEN STREET, CASTLE HEDINGHAM	highway drainage problems	AUG-2021

Showing 1 to 10 of 23 entries

Previous

Reference	Location	Issue	Last Inspected
2709140	KIRBY HALL ROAD, CASTLE HEDINGHAM	carriageway defects	JUN-2021
2715580	ROOKWOODS ROAD, SIBLE HEDINGHAM	carriageway defects	APR-2021
2720479	CHRISTMAS FIELD, SIBLE HEDINGHAM	carriageway defects	JUN-2021
2720631	CHURCH LANE, CASTLE HEDINGHAM	lining defects	JUN-2021
2722909	NUNNERY STREET, CASTLE HEDINGHAM	footway defects	AUG-2021
2724686	NEW PARK, CASTLE HEDINGHAM	carriageway defects	JUN-2021
2725592	QUEEN STREET, CASTLE HEDINGHAM	vegetation problems	AUG-2021
2729914	footpath 3 Castle Hedingham,	vegetation problem on PRoW	JUL-2017
2734498	YELDHAM ROAD, SIBLE HEDINGHAM	vegetation problems	AUG-2021
2734604	SUDBURY ROAD, CASTLE HEDINGHAM	highway drainage problems	AUG-2021

Showing 11 to 20 of 23 entries

Previous

Reference	Location	Issue	Last Inspected
2735609	ST JAMES STREET, CASTLE HEDINGHAM	utility works issues	AUG-2021
2735873	QUEEN STREET, CASTLE HEDINGHAM	carriageway defects	AUG-2021
2737667	CHRISTMAS FIELD, SIBLE HEDINGHAM	carriageway defects	JUN-2021

Showing 21 to 23 of 23 entries

Previous